220 SNATCHER

Some Optional Equipment May Be Shown.

The Snatcher by Holmes is your answer for a rugged light duty fully hydraulic unit designed to be easily installed in the bed of a 3/4 or 1 ton pick up truck. The unit is operated by a twelve volt electric/hydraulic pump system that connects to your vehicles power supply. All functions of folding, unfolding, extending, retracting, raising, lowering and operating the wheel claws can be done from the inside of your truck cab using the remote. The Snatcher is ideal for moving vehicles around lots, repossession and light duty towing with a lift rating of 3,500 lbs., actual towing limitations will vary depending on your truck and optional counter weight and spring kits may be required. If you are looking for a bolt in unit that you can rely on, check out the Snatcher by Holmes at your local Miller distributor.

Proven Design & Technology

Standard Features

- Hydraulic Auto Loading Wheel Lift
- Electric/Hydraulic Power Unit with Reservoir
- 4 Function In-Cab Remote Control Pendant on Cord
- Safety Chains, 5/16 Grade 70
- Wheel Lift Straps
- Power Boom Elevation
- Power Fold
- Self Centering Crossbar
- Pre-assembled and Tested

Chassis Recommendations

The Holmes 220 Snatcher is designed to be installed on a pickup truck chassis with an 8 ft. bed only. With 1400 lbs. of weight in the rear, the truck bed should not sit higher than 37 1/2 inches from the ground. The minimum recommended GVW is 8,600 lbs. and a helper spring package is recommended in the rear. Never exceed the chassis maximum GVW rating during towing.

The Snatcher bolts into the bed of your pick-up truck and is ideal for light duty towing such as repossession work, moving vehicle around parking lots or moving vehicle in parking ramps or garages where height clearance may be an issue.

Specifications

UNDERLIFT

Lift Capacity Extended	3,500 lbs
Lift Capacity Retracted	3,500 lbs.
Maximum Reach	66 ½"
Tow Rating	7,500 lbs.
Approximate Weight	1400 lbs.*

* Approximate weight includes optional rear bumper

Optional Features

- Switch Panel
- Trailer Ball Adapter
- Front Push Bumper
- 400 lb. Counterweight
- Rear Bumper
- Helper Springs
- Small Tire Adapters
- Tow Lights
- Emergency Lighting

HOLMES®

Proven Design & Technology

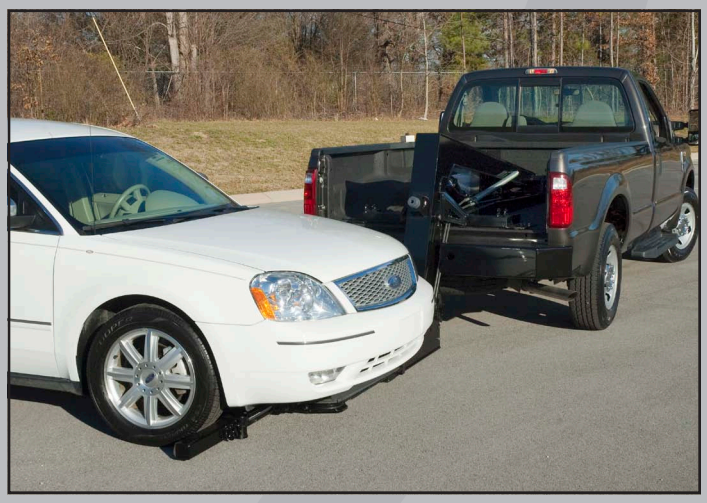

The Snatcher by Holmes is capable of hooking up to a vehicle at a 90° angle such as parallel parked vehicles.

All ratings are based on structural factors only, not vehicle capacities or capabilities. Specifications shown are approximations and may vary depending on chassis selected. Miller Industries Towing Equipment Inc. reserves the right to change or modify product and or specifications without notice or obligation. Some equipment shown is optional.

DISTRIBUTED BY:

HOLMES®

8503 Hilltop Drive • Ooltewah, TN 37363
800-489-2401 • 423-238-7227
FAX 800-960-6667 • www.MILLERIND.com

Miller INDUSTRIES

©2009 Miller Industries Towing Equipment Inc.
All Rights Reserved.